

Part 1 Plan

Housing & Development
Town Hall, Manchester Road

Ref.

OUT/2021/0443

Paul Gatrell Head of Housing and Development

Location:



Land at Barden Lane Burnley

1:2500

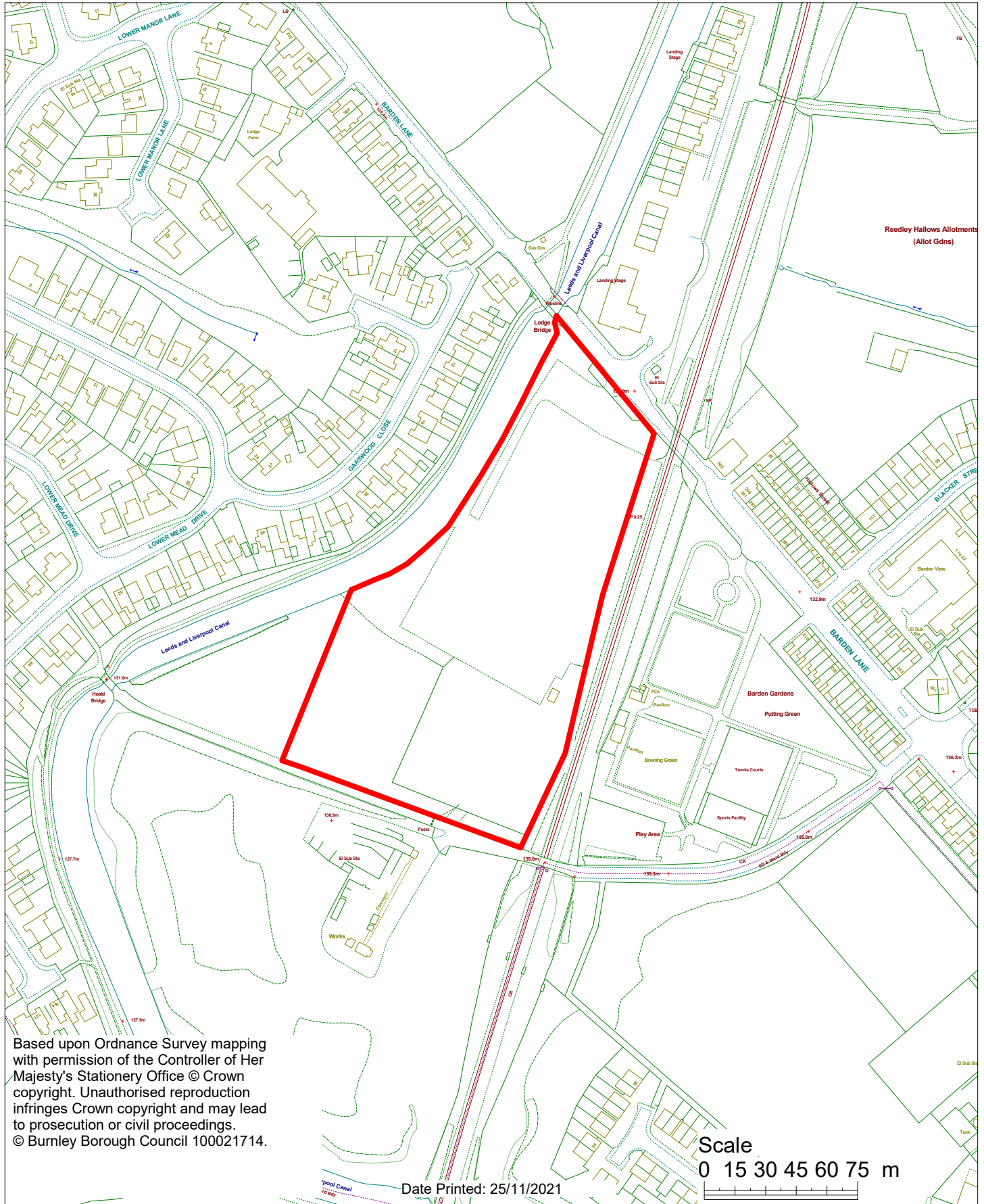

Based upon Ordnance Survey mapping with permission of the Controller of Her Majesty's Stationery Office © Crown copyright. Unauthorised reproduction infringes Crown copyright and may lead to prosecution or civil proceedings.
© Burnley Borough Council 100021714.

Scale
0 15 30 45 60 75 m

Date Printed: 25/11/2021